

Route 1316

50' 7/4"

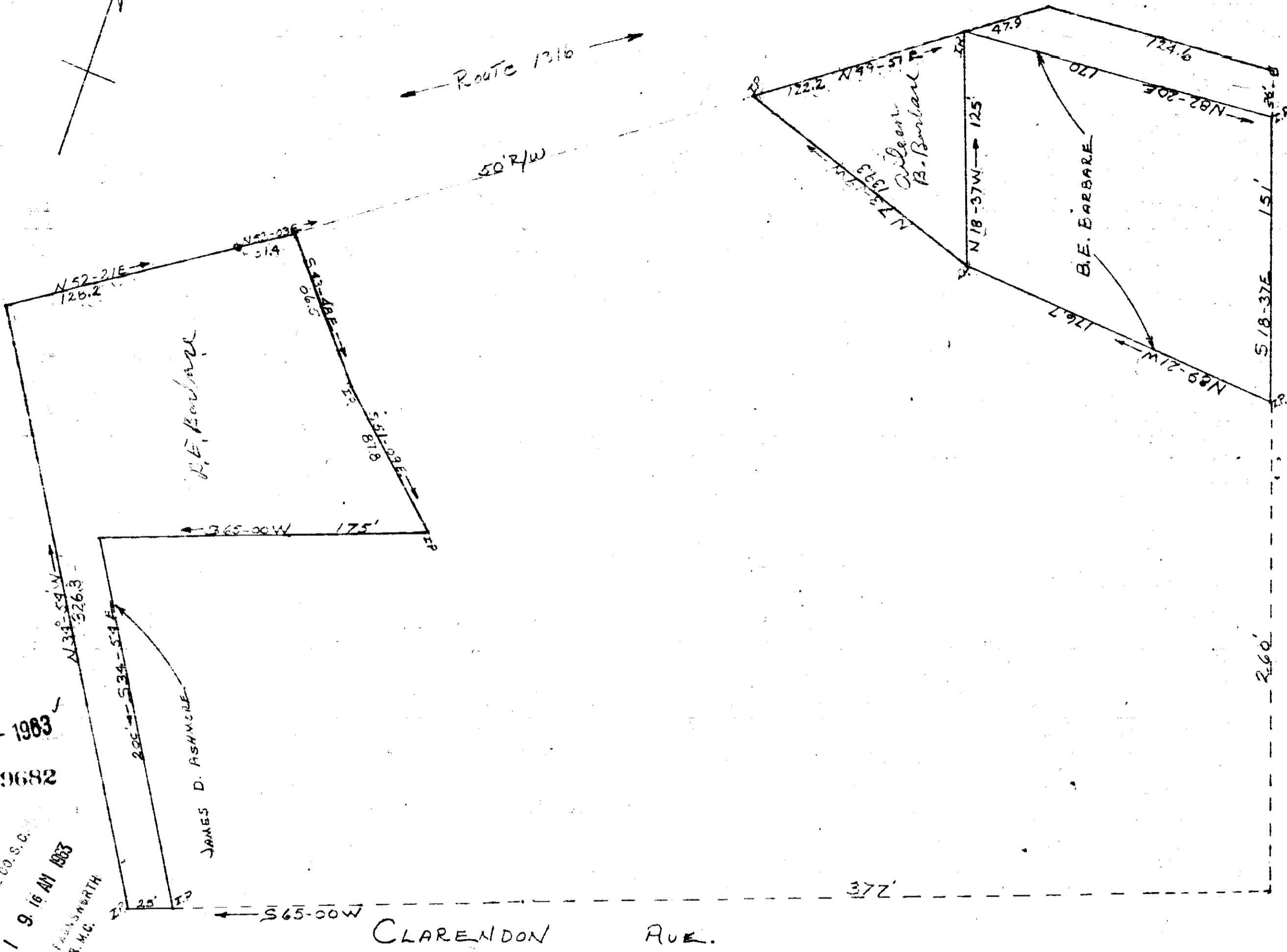

FRANKLIN ROAD

OCT 1 - 1963

9682

GREENVILLE CO. S. C.

OCT 1 9 16 AM 1963

OLLIE FARNSWORTH  
R. M. C.

190

Property of E. S. BALLENGER & B. E. BARBARE

LOCATED IN GREENVILLE COUNTY NEAR GREENVILLE, S. C.

SCALE: 1" = 50'

September 20, 1963

Signed By: Ethan C. Allen Reg. S.

E. E. E. - 27

#9682 Filed This 1 day of Oct. 19 63

And Recorded to Vol. EEE Page 27 at 9:16 A.M.

Ollie Farnsworth  
Register Mesne Conveyance Greenville County, S. C.